

FRONT ELEVATION

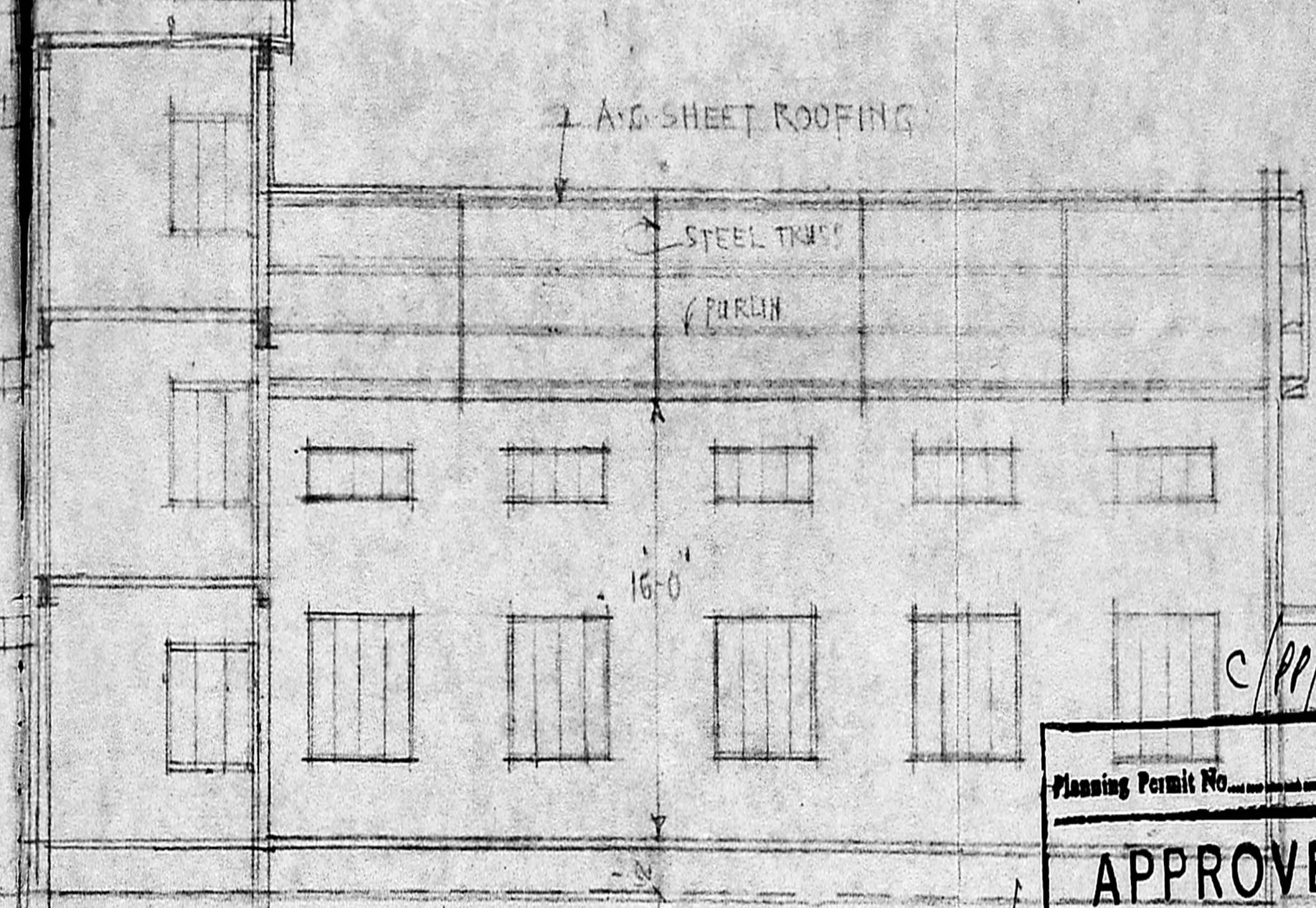

SECTION ON C.D

Planning Permit No. _____

APPROVED

SUBJECT TO THE CONDITIONS IN THIS OFFICE LETTER

No. C2/18200/89 Date 19.2.90

G. Vijayarajulu

FOR MEMBER SECRETARY

MADRAS METROPOLITAN DEVELOPMENT AUTHORITY

MADRAS 600 008

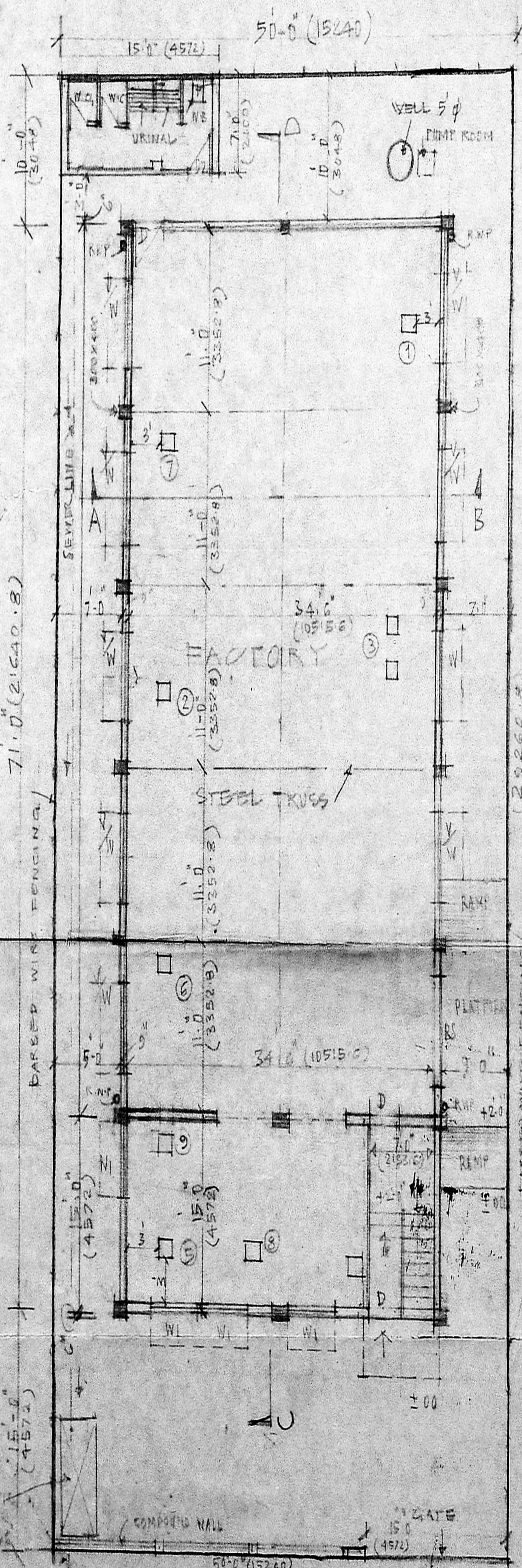

PLAN CUM SITE PLAN

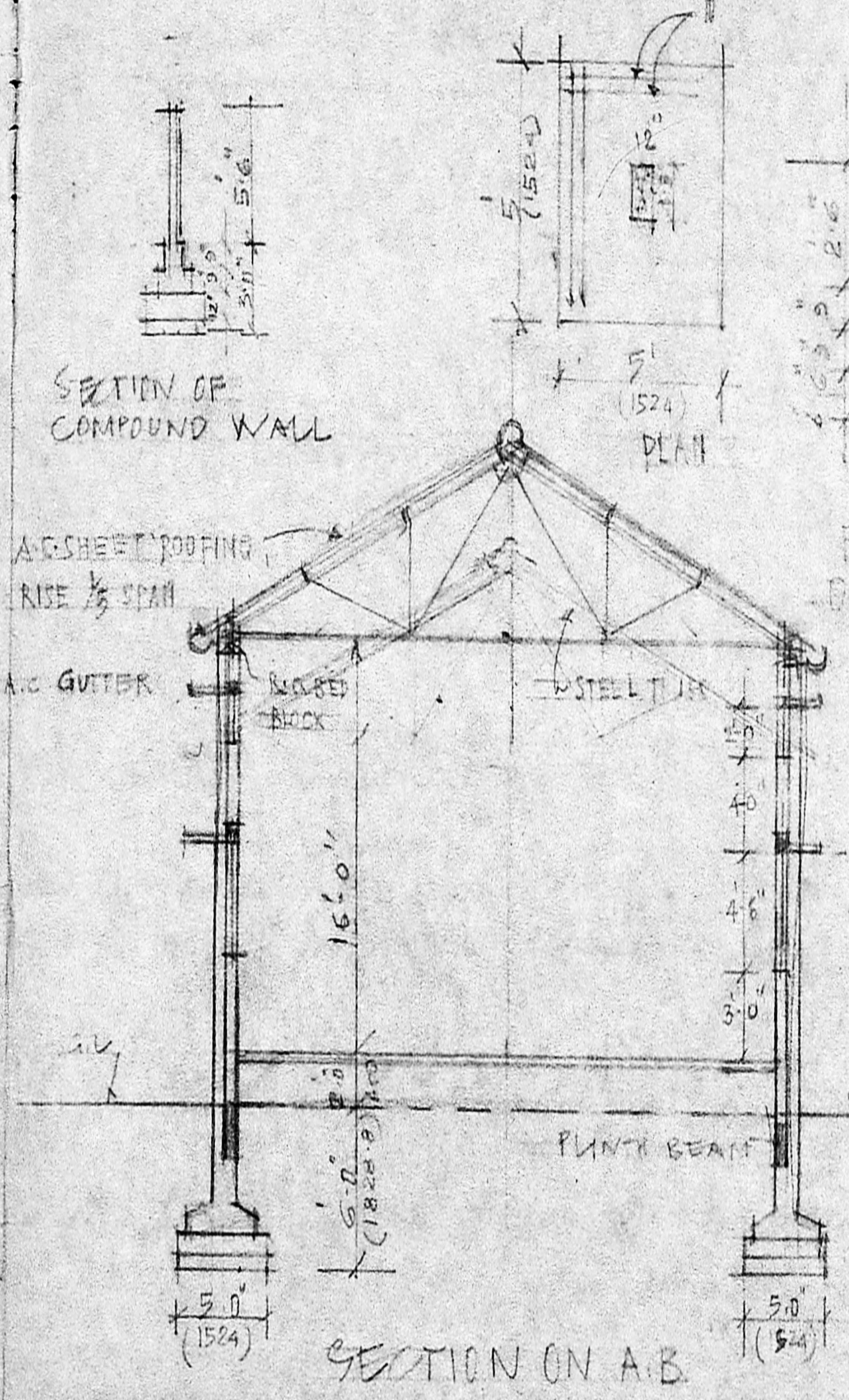

SECTION ON A.B

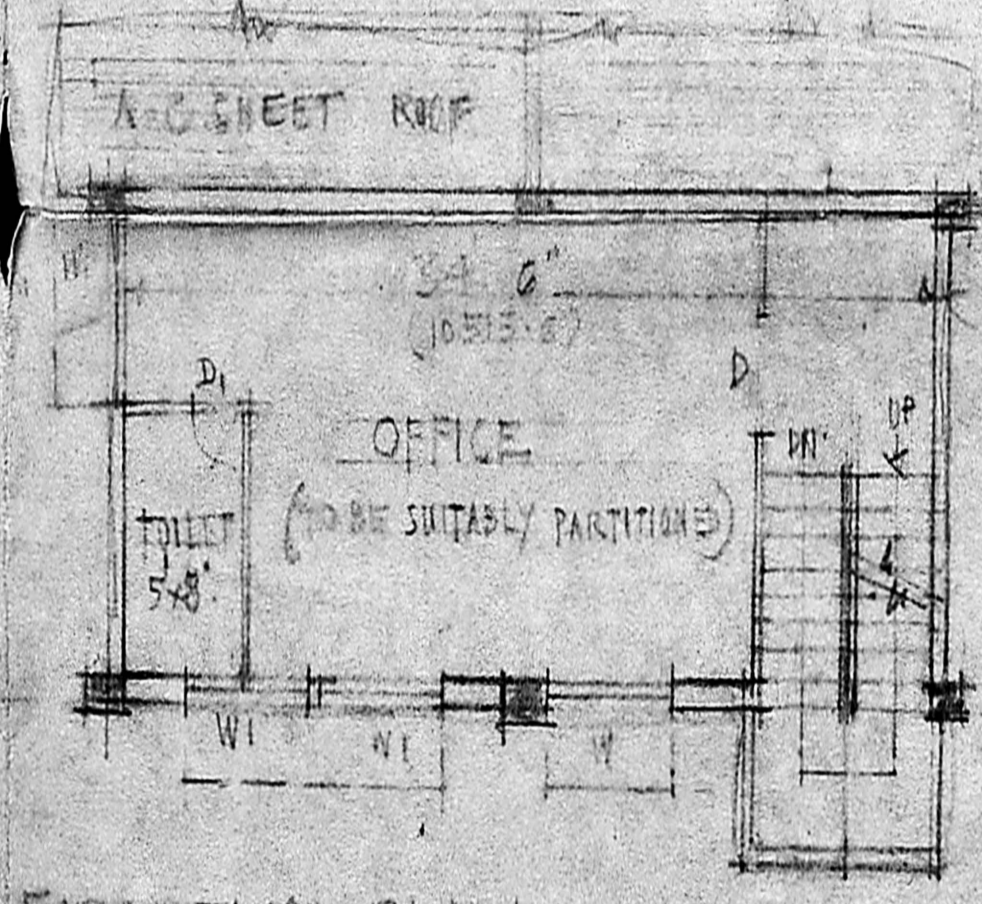

FIRST FLOOR PLAN

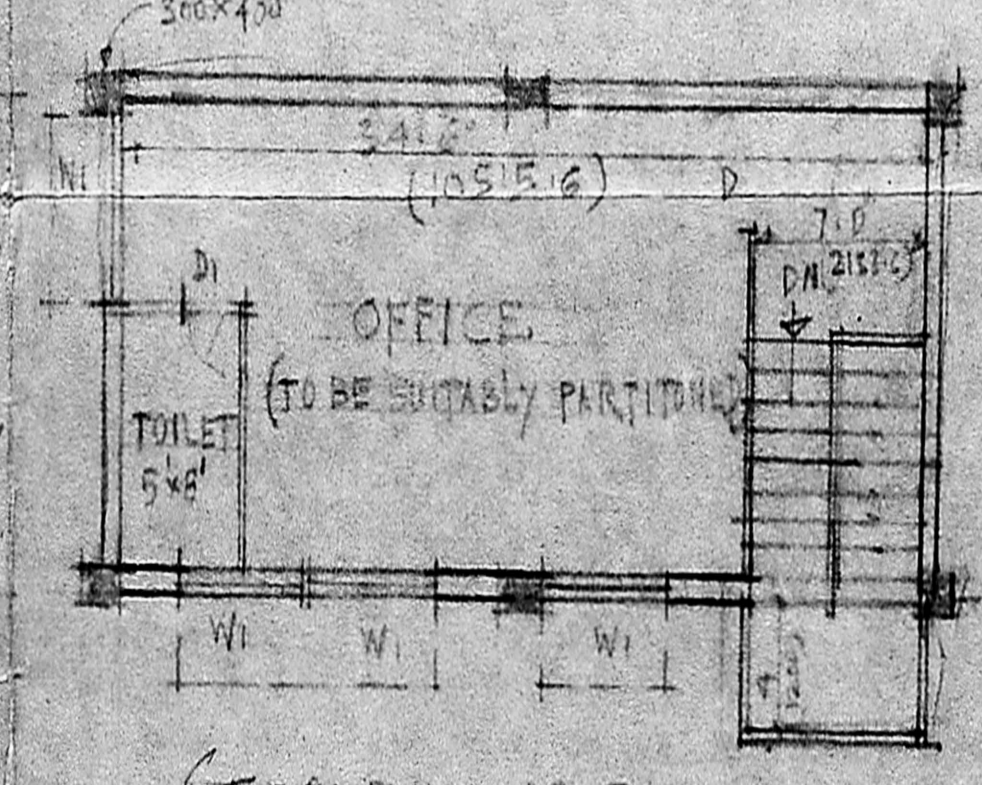

SECOND FLOOR PLAN

AREA DETAILS:

PLOT AREA: 4800 Sqft

PLINTH AREA:

GROUND FLOOR: 2556 Sqft

TOILET: 105 Sqft

FIRST FLOOR: 612.03 Sqft

SECOND FLOOR: 612.23 Sqft

LEGEND

Symbol	Item	Horse Power
①	PLATE BENDING M/C-IND	7.5
②	TIG WELDING SET IND	25
③	WELDING RECTIFIER 2ND	50
④	CENTRE LATHE IND	5
⑤	RADIAL DRILLING M/C IND	3
⑥	OIL COOLED W. TRANSFORMER	12
⑦	AIR COOLED W. TRANSFORMER	9
⑧	POWER SAW IND	3
⑨	BENCH GRINDER IND	1
⑩	FLUXIBLE SHAFT GRINDER, POLISHERS & BLOWER ANGLE GRINDERS DRILLING M/C	10
		TOTAL H.P. 125
		WORKERS - 20

SCHEDULE OF JOINERY

D1	DOOR PANELLED	3'-0" x 7'-0" (900 x 2100)
D2	DOOR PANELLED	2'-6" x 7'-0" (750 x 2100)
D3	DOOR	2'-9" x 7'-0" (800 x 2100)
W	STEEL WINDOW GLAZED WITH GRILLE	6'-0" x 4'-6" (1800 x 1370)
W1	DOOR	4'-6" x 4'-6" (1370 x 1370)
V	STEEL VENTILATOR GLAZED WITH GRILLE	6'-0" x 1'-6" (1800 x 450)
RS	ROLLING SHUTTER	8'-0" x 8'-0" (2400 x 2400)

PROPOSED ALPHA PROCESS INDUSTRIES BUILDING

IN PLOT NO 5, NEHRU NAGAR, KOTIVAKKAM VILLAGE,

CHITLAPAKKAM PANCHAYAT UNION.

SCALE: 1/4" = 1' OR 1:100

OWNER

For ALPHA PROCESS ENGINEERS.

M. Rohini

PARTNER

R. Mohan Rao, D.C.

LICENSED SURVEYOR,

CORPORATION OF MADRAS- 14

AMBATTUR TOWN SHIP,

ALANDUR MUNICIPALITY,

CHITLAPAKKAM PANCHAYAT UNION

Res. 15, MADLEY ROAD,

T. NAGAR, MADRAS 600 017